

JIM MAUDE MEMORIAL

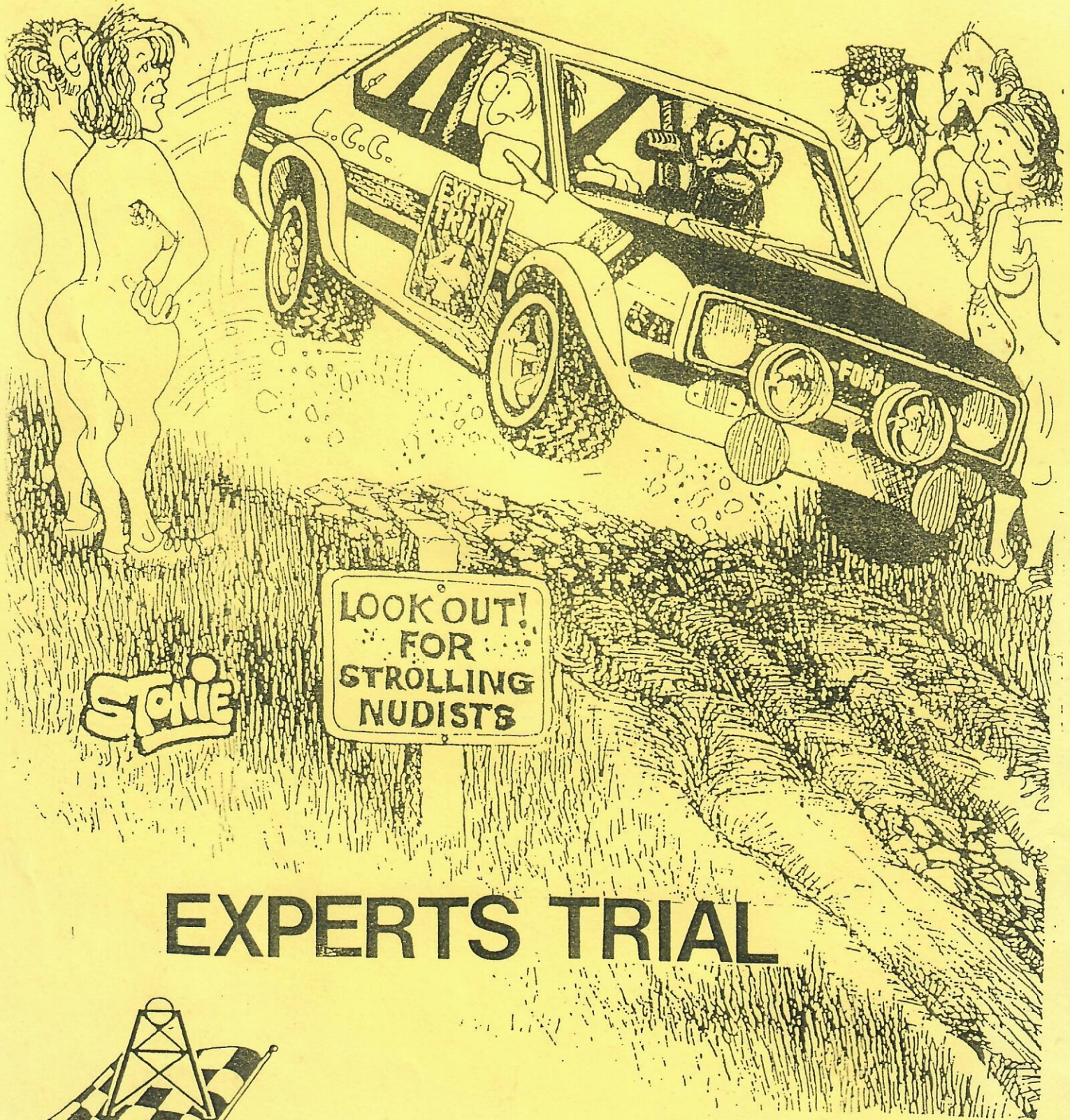

EXPERTS TRIAL



BENDIGO CAR CLUB

25 OCTOBER 1997

BENDIGO CAR CLUB

JIM MAUDE MEMORIAL EXPERTS TRIAL

25 OCTOBER 1997

DIVISION 1 & 2 ROUTE INSTRUCTIONS

Timing: Eastern Standard Time will apply for the duration of the event. "Daylight Saving" time will be ignored.

Count your pages: These route instructions should consist of 10 numbered pages, not including this one, plus the supplied maps: Gondwanaland 1, Gondwanaland 2 and DAD 1. It is your responsibility to ensure you have a complete set.

Late Running Time: Is 120 minutes for Division 1 (To end of Section 5)
Then 100 minutes for Division 2 (Section 6 to Section 11)

Crew etiquette: Please respect the locals by travelling quietly where needed, particularly on the average speed section, around Rushworth and at the finish. **Please slow down for oncoming traffic and keep left on crests on the average speed section (s).**

Quiet Zones nominated in the instructions require low beam lights and strictly less than 60 km/hr.

If you need to withdraw from the event, or cut and run, it is vital that you advise the **official at the control** of the section that you are in, of your intentions. It is unforgivable for organisers to leave crews out there lost, crashed or broken down. It is equally unforgivable for crews to have sweep crews driving around looking for someone who deliberately bailed out hours ago. Advising the officials at the event finish in most cases is not enough.

Service: Please support the Rushworth businesses by concentrating your fuel and food purchases at these establishments. Service details are as printed in the Further Instructions.

Additional abbreviations:
MR = Main Road; MT = Main Track

GOOD LUCK

SECTION 1 "Inception Deception"

COMPETITIVE

Map: Heathcote

MAINTAINED AVERAGE SPEED SECTION

40.7 km/hr to end of Via 1

68.2 km/hr from end of Via 1 to Control 1

Via 1: The following route chart:

0.0 0.0 SO onto MR

1.1 1.1 TR

SP: CHAUNCEY ST

1.4 0.3 80 Restriction

3.4 2.0 100 Restriction

4.8 1.4 KR on MR You are at UMRJ 965 147

Via 2: MRJ 002 200; Enter from the SW

Via 3: 2.65 km of UMR commencing at Via 2 and ending at Control 1

Control: UMRJ 023 198

Direction: From the NW

Distance: 14.50 km

SECTION 2 "Jim - Faye - Suzy - Heidi - Roundabout" COMPETITIVE
Map: Redcastle

- Via 1: Exit Control to the NE along approximately 0.6 km of UMR. No trap use Jim Track
- Via 2: 0.24 then 0.54 km of UMR commencing at UMRJ 0270 2133 and ending at UMRJ 0275 2173
- Via 3: UMRJ 0326 2217; Enter along 0.43 km of UMR commencing at UMRJ 0289 2198
- Via 4: The mapped road from Via 3 to MRJ 0378 2095
- Via 5: MRJ 0487 2079; Enter from the W; Exit along 0.4 km of UMR ending at UMRJ 0455 2053
- Via 6: MRJ 0544 1912; Enter from the NW
- Via 7: UMRJ 0689 2131; Enter using 2.3 km of UMRs commencing at MRJ 0667 1924
- Via 8: MRJ 0576 2248; Enter from the SE
 Advice: The Director used approximately 0.3 km of UMR which cuts off MRJ 0642 2264. No trap.
- Via 9: MRJ 0487 2079; Enter from the ENE
- Via 10: MRJ 0580 2039; Enter from the WNW
- Via 11: 0.50 km of UMR commencing at UMRJ 0511 2133 and ending at UMRJ 0459 2135
- Via 12: 0.76 km of UMR commencing at GR 0426 2316 and ending at UMRJ 0374 2289
- Via 13: MRJ 0285 2330; Enter from the NE
- Via 14: 0.55 km of UMR from GR 0294 2490 to GR 0335 2457
- Via 15: MRJ 0360 2411; Enter from the SW
- Via 16: The following stick chart which relates to mapped roads only and commences at Via 15.



- Control: MRJ 0520 2465
- Direction: In accordance with the stick chart
- Distance: 32.4 km
- Time: 56 minutes
- Advice: You will be allowed 5 minutes in control at this point to carry out essential replenishments.

SECTION 3 "Cherry Tree"
Redcastle, Heathcote, Gobarup

COMPETITIVE

Via 1: The following stick chart which relates to mapped roads only and commences at Control 2 (Redcastle)

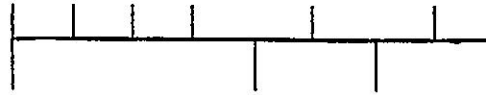

- Via 2: MRJ 0296 2807; Enter from the SE (Redcastle) ✓
- Via 3: MRJ 042 306; Enter from the SW (Heathcote) —
- Via 4: UMRJ 0558 2890, enter using 1.6 km of UMR (Redcastle) —
 commencing at UMRJ 0431 2943. Exit to the SW —
- Via 5: MRJ 0629 2886; Exit to the SE (Redcastle) *into Acc back*
- Via 6: MRJ 0779 2917; Enter from the NE using 1.56 km of mapped (Redcastle) *!!*
 and UMRs commencing at GR 0747 3010
- Via 7: MRJ 0876 2944; Enter from the N using 1.21 km of mapped (Redcastle) ✓
 and UMRs commencing at GR 0798 2940
- Via 8: MRJ 1088 3095; Enter from the WSW (Gobarup) *✓ street*
- Via 9: UMRJ 1039 3217 (Gobarup); Enter from the SW using 0.97 km and
 0.07 km of UMRs commencing at UMRJ 094 319 (Heathcote) —
- Via 10: UMRJ 90 m NNE of Via 9 (Gobarup); Exit along 1.28 km
 of UMRs ending at UMRJ 102 332 (Heathcote) —
- Via 11: MRJ 1054 3327; Enter from the W (Gobarup) —
- Via 12: MRJ 1070 3449; Enter from the SSW (Gobarup) —
- Via 13: MRJ 1210 3420; Enter from the NW (Gobarup) —
- Via 14: UMRJ 1285 3321; Exit to the NE along *parallel*
 1.06 km of UMR (Gobarup) —
- Via 15: MRJ 1307 3213 ; Enter from the NE (Gobarup) —
- Via 16: UMRJ 1421 3194; Exit to the S along —
 0.67 km of UMR (Gobarup)

- Control: MRJ 1727 3247 (Gobarup)
- Direction: From the W
- Distance: 44.3 km
- Time: 75 minutes

SECTION 4 "Old Kilmore"

TRANSPORT

Map: Gobarup

Via The following route chart:

0.00 0.00 TL onto MR with CAUTION
You may meet your service crew here
0.95 0.95 SO then 60m KL into Control

Control: MRJ 1747 3340

Direction: Enter from the S

Distance: 0.95 km

Time: 20 minutes

SECTION 5 "Speedway"

COMPETITIVE

Maps: Gobarup, Whroo, Gondwanaland 1, Rushworth, Heathcote

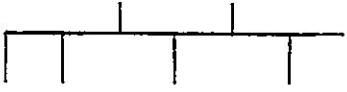
- Via 1: Exit Control to the NNE (Gobarup)
- Via 2: MRJ 1810 3555; Enter from the NNE
Exit to the WSW (Gobarup) —
- Via 3: Point A; Exit to the W (Gondwanaland 1)
- Via 4: UMRJ 152 381; Enter from the SSW, Exit to the ENE along
0.2 km of UMR (Heathcote)
- Via 5: Point B; Enter from the SW (Gondwanaland 1)
- Via 6: Point E; Enter from the NW (Gondwanaland 1)
- Via 7: Point C; Enter from the NW (Gondwanaland 1)
- Via 8: Point D; Enter from the WNW (Gondwanaland 1)
- Via 9: UMRJ 1790 3833; Enter from the E; Exit to the NW using 0.6 km of
UMR which enters UMRJ 1755 3875 from the SE (Gobarup)
- Via 10: The following stick chart which relates to mapped roads only and
commences at UMRJ 1755 3875, entering along the UMR (Gobarup)
- 
- Via 11: Point Y; Enter from the SW (Gondwanaland 1)
- Via 12: Point X; Enter from the SSW (Gondwanaland 1) —
- Via 13: 1.1 km of UMR commencing at UMRJ 1845 4047 and ending at
UMRJ 1810 4158 (Gobarup) —
- Via 14: UMRJ 1856 4055; Exit along 0.18 and 0.66 km of UMRs
ending at UMRJ 1908 4074 (Gobarup)
- Via 15: MRJ 1967 4122 ; Enter from the NNE (Gobarup) —
Advice: The Director used 0.25 km of UMR
- Via 16: GR 2085 4155; Enter from the SSE (Gobarup)
- Via 17: MRJ 196 415; Enter from the ENE (Heathcote) —
- Via 18: MRJ 199 436; Enter from the S (Heathcote) —
- Via 19: MRJ 2182 4365; Enter from the SW. Exit to the E (Whroo)
- Via 20: 0.3 km of UMR commencing at UMRJ 2207 4384
and ending at GR 2175 4384 (Whroo)
- Control: MRJ 202 450 (Heathcote)
- Direction: Enter from the SE
- Distance: 33.7 km
- Time: 65 minutes

SECTION 6 "Rushworth"**TRANSPORT****Map: Heathcote, Rushworth**

Via		The following route chart:	
0.0	0.0	SO thru gateway then TR START QUIET ZONE	SP: NINE MILE RD
0.8	0.8	Start bitumen	
3.8	3.0	75 Restriction	
4.1	0.3	60 Restriction	
4.7	0.6	Giveway then SO across divided road for service at Shell Garage Hot food available at General Store, first on left down main street	
0.0	0.0	After service leave Shell by turning left onto divided road (to SSE) MAINTAIN QUIET ZONE	
0.2	0.2	SO	(SP: CHURCH ST)
0.3	0.1	TL	SP: NUGGETTY HILL RD
0.8	0.5	BR onto gravel	
1.2	0.4	SO & FMR	
1.6	0.4	Control	END QUIET ZONE
Control:		MRJ 2327 4774	
Direction:		Enter from the NNW	(Rushworth)
Distance:		6.3 km	
Time:		50 minutes	

SECTION 7 "Hayes Lane"**COMPETITIVE****Maps: Rushworth, Whroo**

Via 1:	MRJ 2401 4774	Enter from the SSW	(Rushworth)
Via 2:	Shortest Mapped Route from Via 1 to Via 3		(Rushworth)
Via 3:	GR 2437 4681	exit using 0.5 km of UMR ending at MRJ 2405 4653	(Rushworth)
Via 4:	MRJ 2517 4625;	Enter from the SSW	(Rushworth)
Via 5:	MRJ 2666 4507;	Enter from the WSW Exit to the SSE	(Rushworth) (Whroo)
Via 6:	MRJ 2551 4443;	Enter from the NE	(Whroo)

- Via 7: UMRJ 2371 4415; Enter from the NNW along 0.72 km of UMR commencing at UMRJ 2358 4487 (Whroo)
- Via 8: The following route chart commencing at Via 8 (Whroo)
- | | | | |
|------|------|---|-------------------|
| 0.00 | 0.00 | TL onto MR | |
| 0.33 | 0.33 | TL off MR | |
| 0.80 | 0.47 | TR | |
| 1.02 | 0.22 | KR | |
| 1.34 | 0.32 | Caution rutts | |
| 1.39 | 0.05 | TL onto MT | |
| 1.98 | 0.59 | THL then 30m KR | SP: BLACKSMITH RD |
| 2.21 | 0.23 | KR | |
| 2.42 | 0.21 | KL then 40m SO | |
| 2.52 | 0.10 | SO then 40m TL then 20m KR downhill with Caution ruff | |
| 2.69 | 0.17 | SO then 20m KR | |
| 3.03 | 0.34 | TR Caution if wet | |
| 3.08 | 0.05 | THR | |
| 3.34 | 0.26 | TL | |
| 4.05 | 0.71 | KL then 20m SO | |
| 4.32 | 0.27 | TR off MT | |
| 4.77 | 0.45 | KR | |
| 5.38 | 0.61 | TL | |
| 5.47 | 0.09 | KR | |
| 5.55 | 0.08 | SO then SO across clearing | |
| 6.42 | 0.87 | You are at UMRJ 2600 4240 | (Whroo) |
- Via 9: 0.62 km of UMR exiting UMRJ 2630 4232 to the NE (Whroo)
- Via 10: 0.45 then 0.44 km of UMR commencing at UMRJ 2670 4315 ending at UMRJ 2724 4262 (Whroo)
- Via 11: 1.95 km of UMRs commencing at an UMRJ 40 m SW of the end of Via 10 and ending at a totally UMRJ 2554 4232 (Whroo) *Telecom Tk*
- Control: UMRJ 2554 4237
- Direction: Enter from the S using 50 m of UMR from the end of Via 11
- Distance: 24.7 km
- Time: 43 minutes

SECTION 8 "Graytown" TRANSPORT

Maps: Whroo, Gobarup, Gondwanaland 2

Via 1: MRJ 2289 4146; Enter from the E (Whroo)

Advice: You may meet your service crew 200m SSW of Via 1, in the vicinity of the Tait Hamilton Rd turn off.
Please take care on the Graytown road as you will encounter service, spectator and official traffic.

Control: MRJ 1677 2768 (Gondwanaland 2)
Direction: Enter from the NE
Distance: 19.2 km
Time: 24 minutes

SECTION 9 "Dim Sim" COMPETITIVE

Map: Gondwanaland 2, Redcastle

Via 1: MRJ 1516 2902; Enter from the SE (Gondwanaland 2)

Via 2: MRJ 1216 3000; Enter from the ESE. (Gondwanaland 2) ✓

Advice: The Director used approximately 0.3 km of UMR ending at GR 1298 2994

Via 3: MRJ 1185 3001; Exit to the WNW (Gondwanaland 2) -

Via 4: 1.28 km of mapped and UMRs commencing at MRJ 1115 3022 and ending at MRJ 0998 3046 (Gondwanaland 2 & Redcastle) -

Via 5: Totally UMRJ 0844 2812; Enter along 0.78 km of mapped and UMRs commencing at MRJ 0774 2840. Exit along 0.68 km of UMR ending at GR 0820 2750 (Redcastle) -

Via 6: 0.10 then 0.20 km of UMRs commencing at GR 0820 2750 and ending at GR 0848 2756 (Redcastle)

Via 7: Shortest Mapped Route from the end of Via 6 to MRJ 0858 2552 ✓
not passing through GR 0850 2700 but using 0.14 km of UMRs ending at MRJ 0898 2592 (Redcastle)

Via 8: 0.49 then 0.35 km of mapped and UMRs commencing at GR 0852 2587 and ending at UMRJ 0852 2642 (Redcastle)

Via 9: UMRJ 0762 2687; Enter from the ESE (Redcastle)

- Via 10: UMRJ 0643 2758; Enter from the E (Redcastle)
- Via 11: MRJ 0507 2797; Enter from the ENE (Redcastle)
- Via 12: 0.9 km of UMRs commencing at MRJ 0542 2675 and ending at UMRJ 0570 2603 (Redcastle) 17
- Via 13: Shortest Mapped Route from the end of Via 12 to the start of Via 14 (Redcastle)
- Via 14: 1.37 km of UMRs commencing at UMRJ 0646 2733 and ending at GR 0690 2680 (Redcastle) TMR
- Via 15: GR 0688 2610; Enter from the NE (Redcastle) -
- Via 16: 0.50 & 0.25 km of UMRs commencing at GR 0680 2601 and ending at a totally UMRJ 0625 2625 (Redcastle) to DSL
- Via 17: MRJ 0543 2538; Enter from the E along 1.39 km of mapped roads and UMRs commencing at the end of Via 16 (Redcastle) 11
- Control: MRJ 0520 2467 (Redcastle)
- Direction: Enter from the NNE
- Distance: 34.3 km
- Time: 56 minutes
-

SECTION 10 "DAD Day Dawn - Short Sweet & Deadly" COMPETITIVE
Map: DAD 1

Advice: This section needs to be taken slowly & carefully. The time which has been allowed is ample so proceed with precision!

Via 1: Solid mapped roads only from Point C to the 4.77 cumulative distance. Note: Distances on DAD 1 refer to intersections

Via 2: Solid mapped roads only from Point E to Point D

Via 3: Point F; Enter from the W

Control: UMRJ 0230 1990

Direction: Enter from the WNW

Distance: 16.1 km

Time: 38 minutes

SECTION 11 "Finish"

TRANSPORT

Map: Heathcote

Via The following route chart:

0.0	0.0	SO out of Control	
1.8	1.8	Through Gateway then TR onto MT	
4.0	2.2	SO with caution onto bitumen	
4.1	0.1	80 Restriction	
4.5	0.4	100 Restriction	
14.9	10.4	90 Restriction	
15.5	0.6	Giveway then TR	(SP: KILMORE RD)
17.4	1.9	70 Restriction	
18.0	0.6	60 Restriction START QUIET ZONE	
20.0	2.0	TL - EXTREME QUIET PLEASE	SP: HUNTER PL
20.1	0.1	TL - Hand your card to the scorer inside the squash courts. Park your car sensibly.	SP: MAUDE AV

Control: Squash Courts at GR 949 119

Direction: In accordance with the route chart

Distance: 20.1 km

Time: 30 minutes

CONGRATULATIONS - You have finished an Experts!

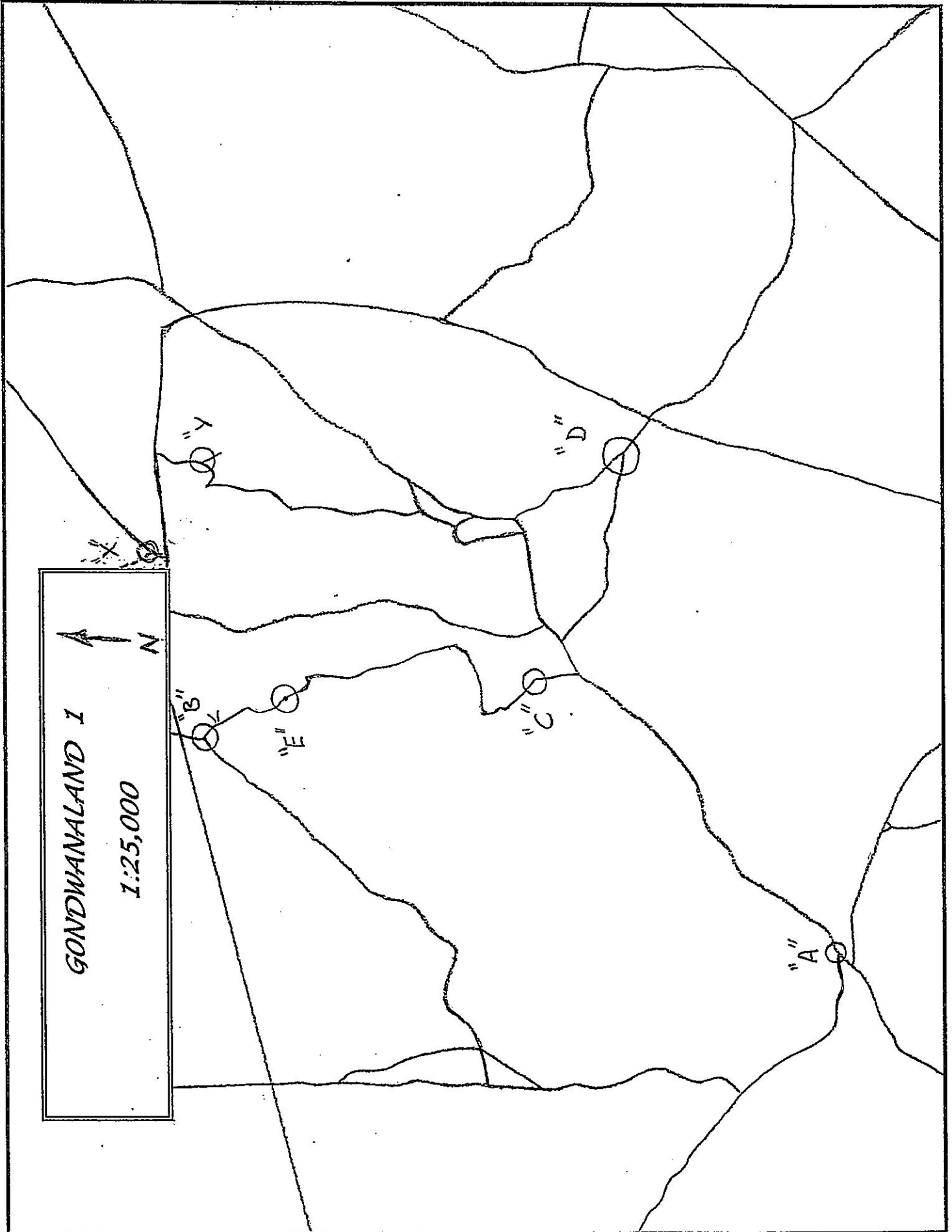

RUSHWORTH 16 MI

RUSHWORTH 12

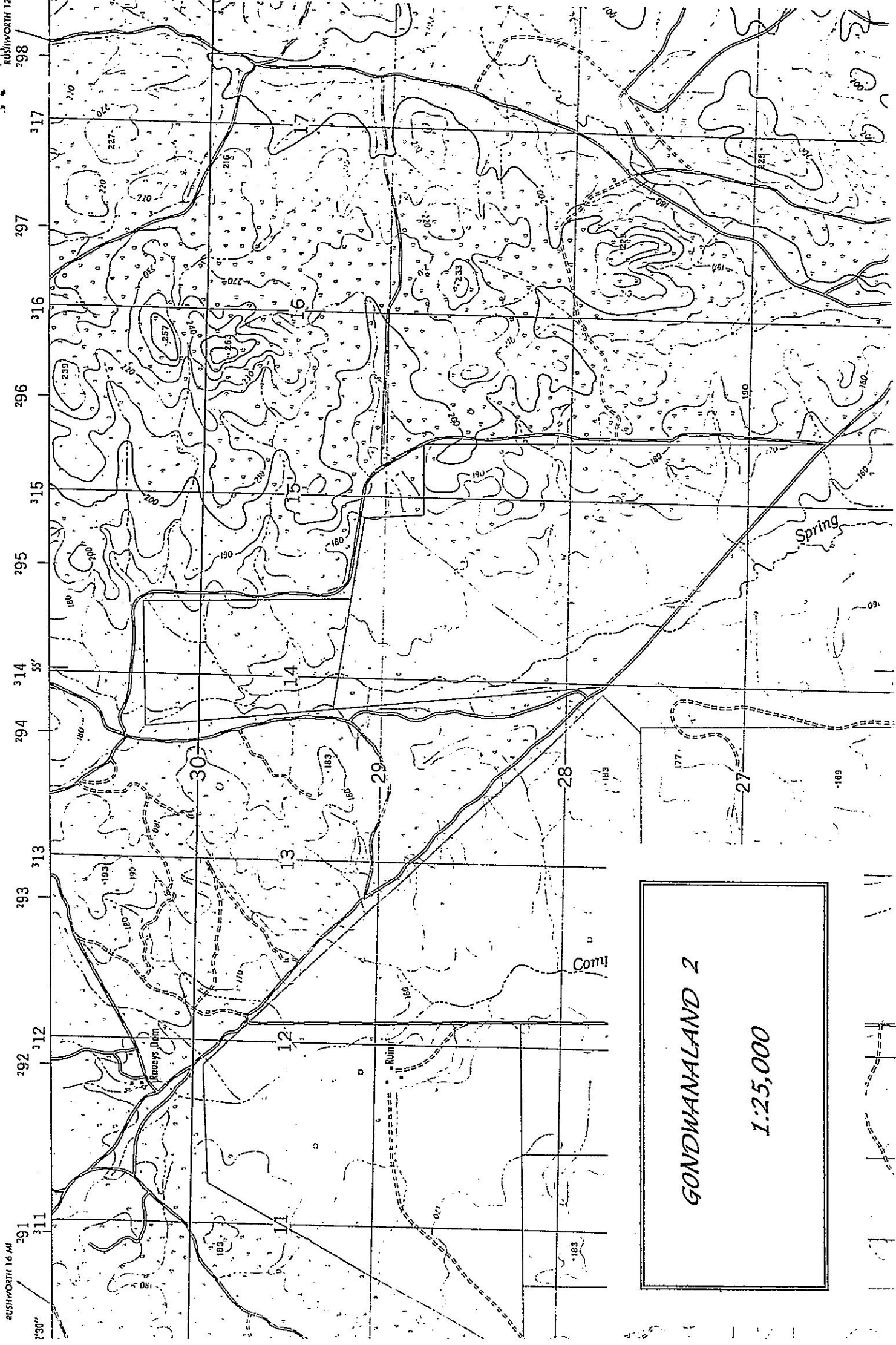

GONDWANALAND 2
 1:25,000

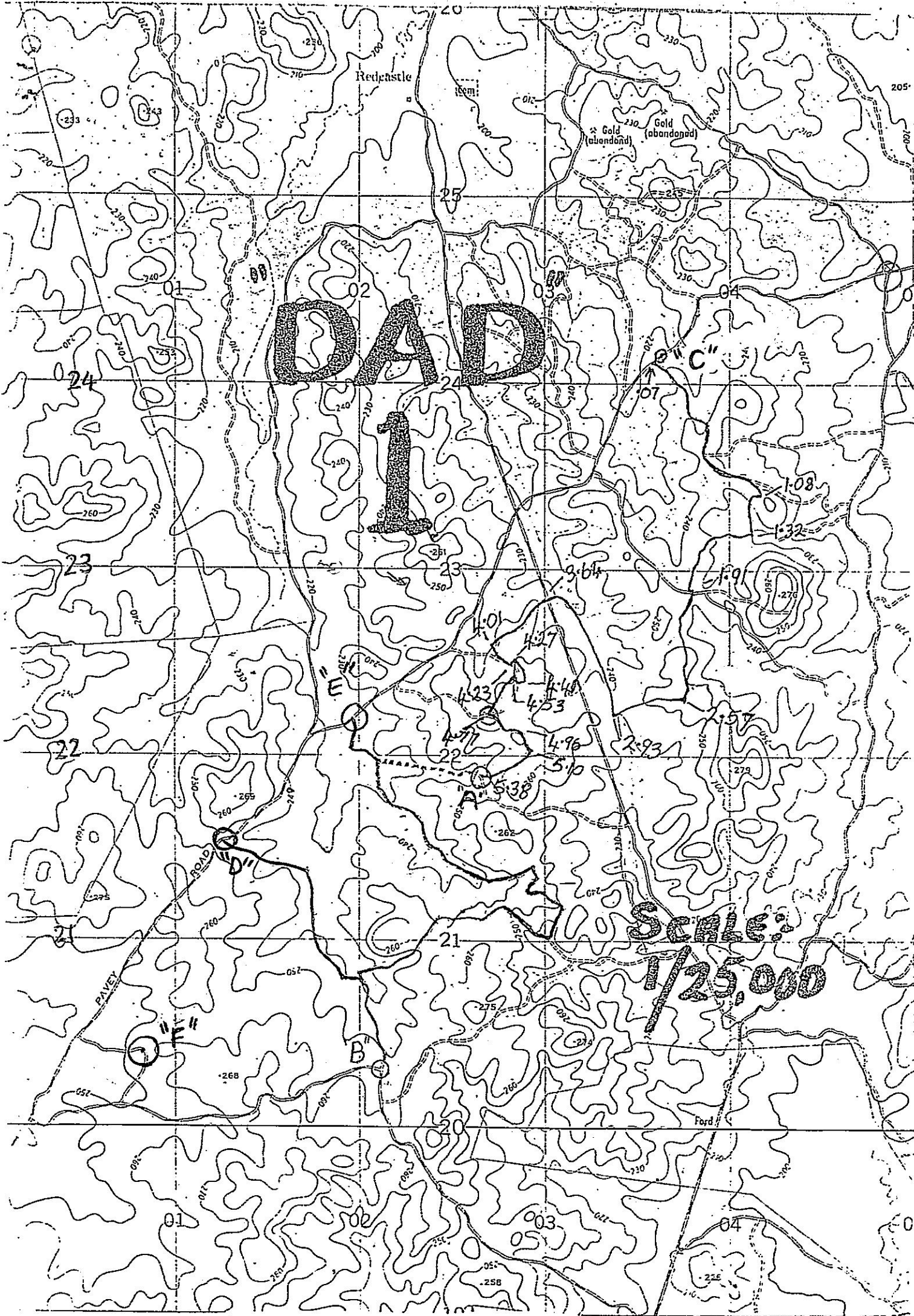

DAD
1

SCALE:
1/25,000

PAVEY ROAD

Redenstle

Gold (abandoned)

Ford

"F"

B

"C"

"E"

A

1

4:01

4:37

4:48

4:53

4:23

4:77

4:96

5:0

5:38

2:93

1:57

1:08

1:32

24

23

22

21

20

25

24

23

22

21

20

205

202

201

200

200

200

200